

GOLD STREET

to be severed
to be retained

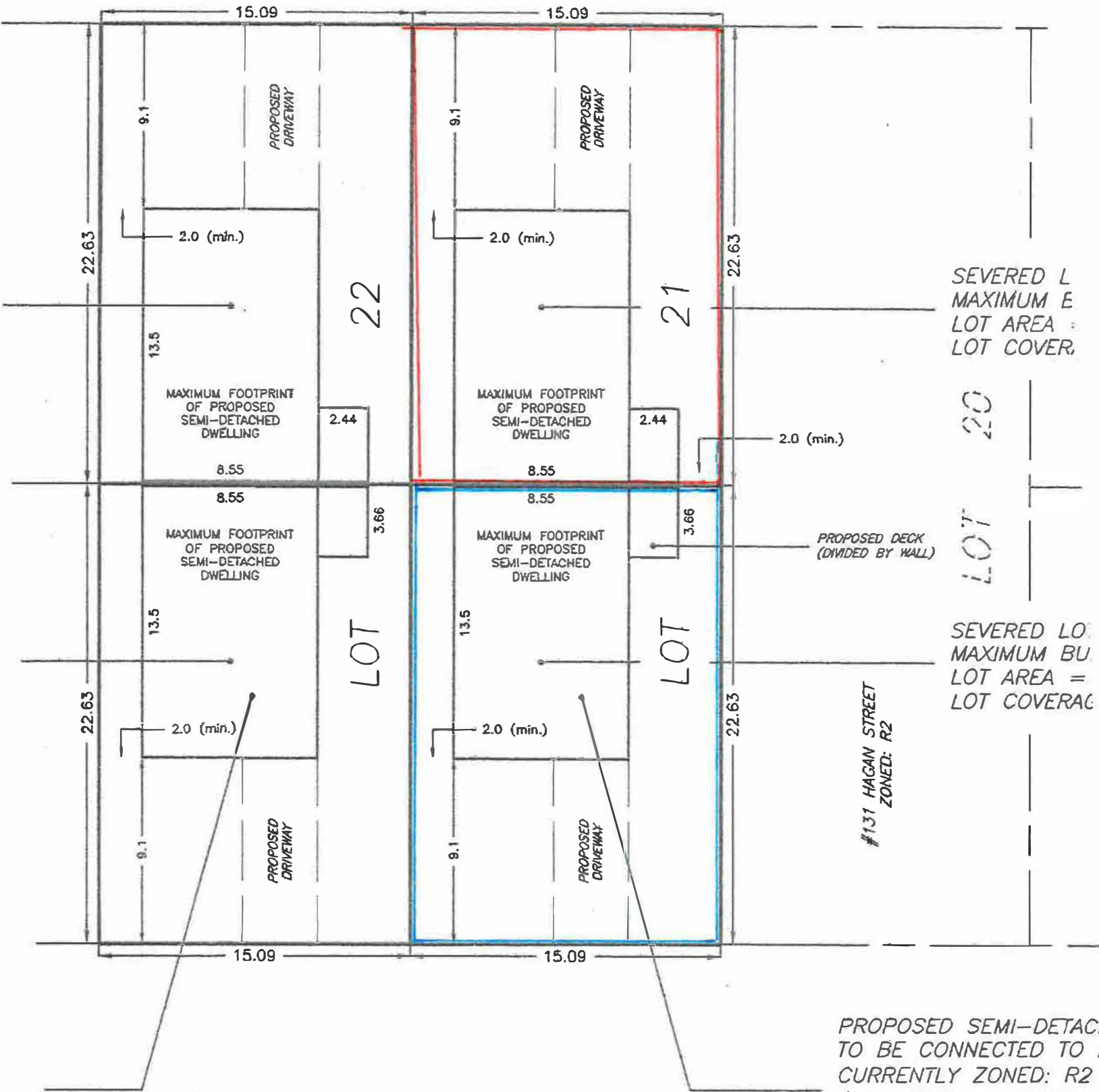

SEVERED L
MAXIMUM E
LOT AREA
LOT COVER

LOT 20
LOT 21

SEVERED L
MAXIMUM BU
LOT AREA =
LOT COVERAG

#131 HAGAN STREET
ZONED: R2

PROPOSED SEMI-DETACH
TO BE CONNECTED TO
CURRENTLY ZONED: R2
(WILL REQUIRE ZONING
R3-XX
#141 HAGAN STREET

HAGAN STREET

Property Zoned As
R3-406