

Steps  
height  
materials

deck 12x32  
side 6x6-porch 4x14 ramp

# FAIRMONT HOMES INC.

502 South Oakland, P.O. Box 27  
Nappanee, Indiana, USA 46550



REVIEWED BY 11/07/12  
**NIA** INC  
Canadian Standards for Intertek

ONTARIO APPROVAL  
FOR MODEL A-73830

*SITE*

**NOTE:**

The review of these drawings by this office does not relieve the owner/builder or his agents from completing all work in accordance with the latest issue of the Ontario Building Code

Picture may not be same layout as floor plan

TOWNSHIP OF PUSLINC  
DEC 03 2012  
*[Signature]*  
Building Inspection Dept.

# INDEX:

DESIGN CRITERIA  
FLOOR PLAN  
BLOCKING(WHERE APPLICABLE)  
EXTERIOR ELEVATIONS  
ELECTRICAL LAYOUT  
PLUMBING  
GAS LINE  
HVAC LAYOUT  
ONTARIO ENERGY DESIGN ZONE-1 (5000 > DEGREE DAYS)  
ONTARIO ENERGY DESIGN ZONE-2 (5000 < DEGREE DAYS)  
TYPICAL HRV SYSTEM INSTALLATION

ROOM OPTIONS (WHERE APPLICABLE)  
FLOOR PLAN (WHERE APPLICABLE)  
ELECTRICAL LAYOUT (WHERE APPLICABLE)  
PLUMBING (WHERE APPLICABLE)  
GAS LINE (WHERE APPLICABLE)  
HVAC CALCULATION (WHERE APPLICABLE)  
HVAC LAYOUT (WHERE APPLICABLE)



NOTE:  
REFER TO INSTALLATION  
MANUAL FOR SUPPORT  
SYSTEM

<b>INDEX</b>		
<b>FAIRMONT HOMES INC.</b>		
502 SOUTH OAKLAND, P.O. BOX 27 NAPPANEE, INDIANA, USA 46550		
Scale: NTS	Date: 12/16/10	Name: <i>PATTERSON</i>
<small>THIS DOCUMENT IS THE SOLE PROPERTY OF FAIRMONT HOMES, INC. UNAUTHORIZED USE, DISCLOSURE, OR DISSEMINATION OF INFORMATION CONTAINED HEREIN IS STRICTLY PROHIBITED. THIS DOCUMENT CONTAINS CONFIDENTIAL, PROPRIETARY, TRADE SECRETS, AND PROPRIETARY INFORMATION AND ANY UNAUTHORIZED USE OR POSSESSION OF THIS DOCUMENT WILL WARRANT PROSECUTION.</small>		Proprietary & Confidential
		MODEL NUMBER: CSA MOD SUB-0002

# GENERAL DESIGN CRITERIA

CAN / CSA A277-01

NATIONAL BUILDING CODE OF CANADA- 2010  
 CANADIAN ELECTRICAL CODE C22.1.12 PART-1 2012  
 NATIONAL PLUMBING CODE OF CANADA 2010

## PROVINCE SPECIFIC THERMAL REQUIREMENTS FOR NATURAL GAS HEAT:

ONTARIO (LESS THAN 5000 CDD):  
 REF: THE ENERGY DESIGN SUMMARY FOR ONTARIO  
 ROOF (WITH ATTIC): RSI-8.8 (R-50)  
 WALL: RSI-4.2 (R-24)  
 FLOOR: RSI-5.5 (R-31)

ONTARIO (MORE THAN 5000 CDD):  
 REF: THE ENERGY DESIGN SUMMARY FOR ONTARIO  
 ROOF (WITH ATTIC): RSI-8.8 (R-50)  
 WALL: RSI-4.2 (R-24)  
 FLOOR: RSI-5.5 (R-31)

NOTES:  
 -MECHANICAL VENTILATION IS PROVIDE BY A  
 HUMIDISTATICALLY CONTROLLED EXHAUST FAN  
 LOCATED IN THE MASTER BATHROOM  
 OF EACH HOME.

# DESIGN LOADS

WIND SPEED.....90 MPH (0.59 kPa)  
 GROUND SNOW LOAD.....60 PSF (2.87 kPa)  
 RAIN LOAD.....8.4 PSF (0.40 kPa)  
 ROOF DEAD LOAD.....10 PSF (0.48 kPa)  
 FLOOR LIVE LOAD.....40 PSF (1.92 kPa)  
 FLOOR DEAD LOAD.....10 PSF (0.48 kPa)

## PROVINCE SPECIFIC:

ONTARIO:  
 ONTARIO BUILDING CODE 2006  
 CANADIAN ELECTRICAL CODE C22.1.12 PART-1 2012  
 ONTARIO CODE AND GUIDE TO PLUMBING 2006



4. PAT 06/22/2012
3. PAT 02/23/2012
2. PAT 10/14/2011
1. PAT 07/27/2011

### ONTARIO,CANADA MODULAR DESIGN CRITERIA

### FAIRMONT HOMES INC.

502 SOUTH OAKLAND, P.O. BOX 27 NAPPANEE, INDIANA, USA 46550

Scale: NTS      Date: 12/16/10      Name: *Patterson*

THIS DOCUMENT IS THE SOLE PROPERTY OF FAIRMONT HOMES, INC. UNAUTHORIZED USE, DISCLOSURE, OR DISSEMINATION OF INFORMATION CONTAINED HEREIN IS STRICTLY PROHIBITED. THIS DOCUMENT CONTAINS CONFIDENTIAL INFORMATION, TRADE SECRETS, AND PROPRIETARY INFORMATION AND ANY UNAUTHORIZED USE OR POSSESSION OF THIS DOCUMENT WILL WARRANT PROSECUTION.

Proprietary  
 & Confidential  
 Drawing Name:

CSA MOD SUB-0001

FRONT

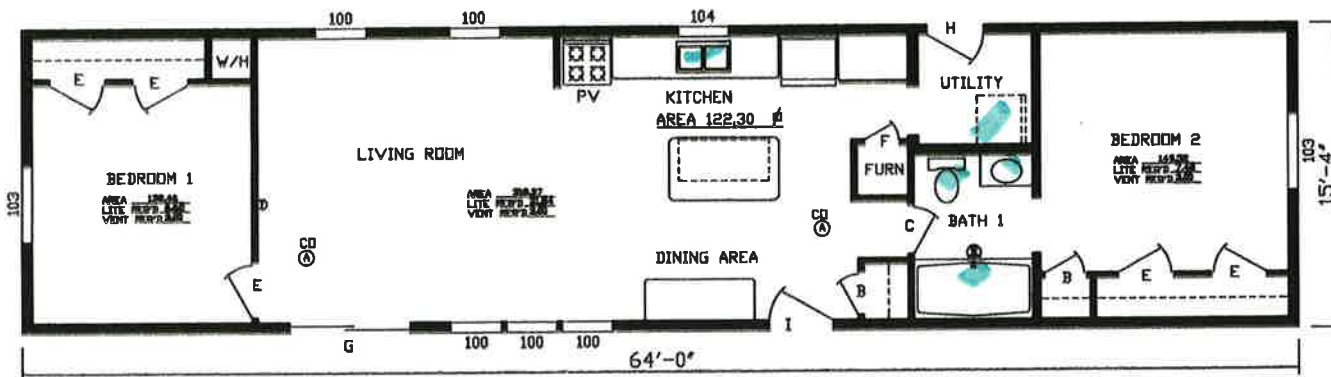

2 BEDROOM  
1100 L/D

F.U.  
KIT 1.5  
CLOTHES 1.5  
BATH GR 6  
9

REVIEWED BY 11/07/12



REVISION:

NOTES:  
-WALL HEIGHT 8'-0"  
-INTERIOR WALL THICKNESS 3 1/2" OR 4 1/2"  
-EXTERIOR WALL THICKNESS 6 1/2"  
-WINDOWS/DOORS MAY BE ADDED OR RELOCATED IN THE ROOM OR CAN BE SUBSTITUTED WITH ALTERNATE WINDOW/S AND/OR DOOR/S BUT MUST SATISFY MINIMUM LIGHT, VENT, SAFETY GLASS AND EGRESS REQUIREMENTS

NOTE: REFERENCE WINDOW AND DOOR SCHEDULE FOR ALL WINDOW AND DOOR SPECIFICATIONS

CD  
A SMOKE/CO ALARM

MODEL 6816 2B 1BA		
<b>FAIRMONT HOMES INC.</b>		
502 SOUTH OAKLAND, P.O. BOX 27 NAPPANEE, INDIANA, USA 46550		
Scale: NTS	Date: 11/05/12	Name: <b>N. MYERS</b>
<small>THIS DOCUMENT IS THE SOLE PROPERTY OF FAIRMONT HOMES, INC. UNAUTHORIZED USE, REPRODUCTION, OR DISSEMINATION OF INFORMATION CONTAINED HEREIN IS STRICTLY PROHIBITED. THIS DOCUMENT CONTAINS CONFIDENTIAL INFORMATION, TRADE SECRETS, AND PROPRIETARY INFORMATION AND ANY UNAUTHORIZED USE OR POSSESSION OF THIS DOCUMENT WILL WARRANT PROSECUTION.</small>		Proprietary & Confidential
		MODEL NUMBER: A-73830
<b>FLOOR PLAN</b>		



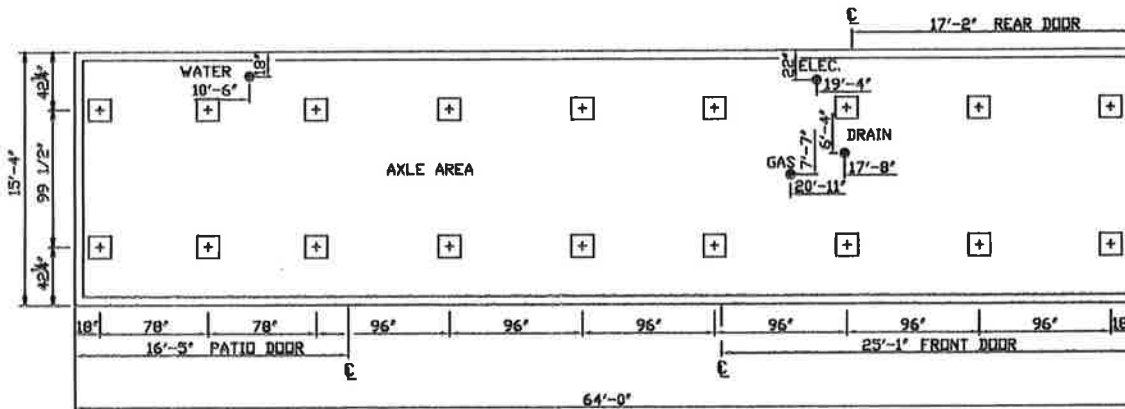

NOTICE  
IT IS THE RESPONSIBILITY OF THE DEALER TO OBTAIN LEGIBLE BLOCKING AND/OR FOUNDATION PRINTS FROM FAIRMONT HOMES. FAIRMONT HOMES WILL NOT BE LIABLE FOR DAMAGES ARISING FROM THE DEALER SUPPLYING THE CONTRACTOR WITH TELEFAXED BLOCKING AND/OR FOUNDATION PRINTS.

THE INTENT OF THIS DRAWING IS TO ASSIST THE INSTALLER IN INTERPRETATION OF THE INSTALLATION MANUAL DURING THE INSTALLATION PROCESS. THE INSTALLATION MANUAL IS THE INSTALLING DOCUMENT, SHOULD THERE BE A CONFLICT BETWEEN THIS AND THE MANUAL, THE STAMPED/CERTIFIED MANUAL CONTROLS.

REVIEWED BY 11/07/12



NOTICE: PERIMETER BLOCKING IS REQUIRED WITH STANDARD 2x8 FLOOR JOISTS. NOT TO EXCEED 8'-0" O.C.

PERIMETER BLOCKING IS NOT REQUIRED WITH OPTIONAL 2x10 FLOOR JOISTS EXCEPT WHERE EXTERIOR WALL OPENINGS ARE GREATER THAN 4'-0"

NOTE:  
THE HOME DESIGNED FOR THIS SUPPORT SYSTEM IS BUILT WITH 12' LONGITUDINAL I-BEAMS

NOTICE

IT IS THE RESPONSIBILITY OF THE DEALER AND/OR INSTALLER TO CERTIFY THAT ANY BLOCKING OR FOUNDATION PRINTS, OR ANY OTHER DIAGRAMS SUPPLIED TO A CONTRACTOR FOR SITE WORK, CORRELATE WITH THE UNIT ORDERED. THE MANUFACTURER WILL NOT BE LIABLE FOR DAMAGES ARISING FROM FAILURE OF THE DEALER AND/OR INSTALLER TO MAKE CERTAIN THAT THE CONTRACTOR HAS THE CORRECT DIAGRAMS, REGARDLESS OF WHAT WAS SUPPLIED BY THE MANUFACTURER. MANUFACTURER ASSUMES NO RESPONSIBILITY FOR THE DESIGN OF THE FOUNDATION EXCEPT FOR THE METHOD OF SUPPORT AS SHOWN ON THIS DRAWING.

NOTE:

1. BLOCKING SPACING IS NOT TO EXCEED 8'-0"
2. ALL PLUMBING CROSSOVERS (GAS, WATER, SEWER, etc.) ARE DEALER AND/OR INSTALLERS RESPONSIBILITY.
3. ENOUGH CONCRETE BLOCKS AND HARDWOOD SHIMS TO MEET MINIMUM BLOCKING SPECIFICATIONS MUST BE SUPPLIED; THIS IS NOT THE MANUFACTURER'S RESPONSIBILITY.

☒ = PIER LOCATION

MODEL 6816 2B 1BA

FAIRMONT HOMES INC.

502 SOUTH OAKLAND, P.O. BOX 27 NAPPANEE, INDIANA, USA 46650

Scale: NTS

Date: 10/19/12

Name: *N. MYERS*

THIS DOCUMENT IS THE SOLE PROPERTY OF FAIRMONT HOMES, INC. UNAUTHORIZED USE, DISCLOSURE, OR REPRODUCTION OF INFORMATION CONTAINED HEREIN IS STRICTLY PROHIBITED. THIS DOCUMENT CONTAINS CONFIDENTIAL INFORMATION, TRADE SECRETS, AND PROPRIETARY INFORMATION AND ANY UNAUTHORIZED USE OR POSSESSION OF THIS DOCUMENT WILL WARRANT PROSECUTION.

Proprietary & Confidential

MODEL NUMBER:

A-73830

REVISION

BLOCKING PLAN

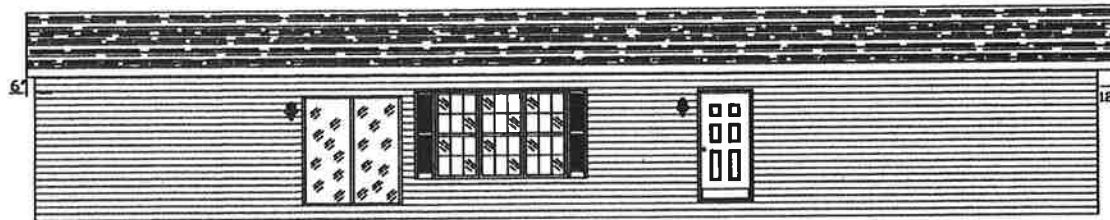

FRONT ELEVATION

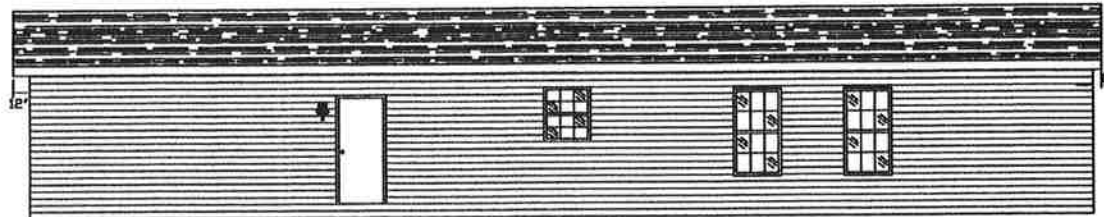

REAR ELEVATION

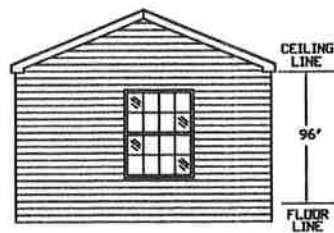

LEFT ELEVATION

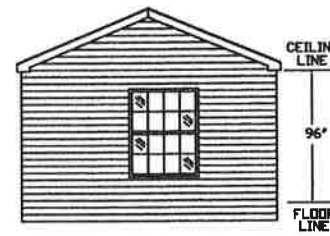

RIGHT ELEVATION

REVIEWED BY 11/07/12



REVISION:

MODEL 6816 2B 1BA		
FAIRMONT HOMES INC.		
502 SOUTH OAKLAND, P.O. BOX 27 NAPPANEE, INDIANA, USA 48550		
Scale: NTS	Date: 10/19/12	Name: <b>N. MYERS</b>
THIS DOCUMENT IS THE SOLE PROPERTY OF FAIRMONT HOMES, INC. UNAUTHORIZED USE, REPRODUCTION, OR DISSEMINATION OF INFORMATION CONTAINED HEREIN IS STRICTLY PROHIBITED. THIS DOCUMENT CONTAINS CONFIDENTIAL INFORMATION, TRADE SECRETS, AND PROPRIETARY INFORMATION AND ANY UNAUTHORIZED USE OR POSSESSION OF THIS DOCUMENT WILL WARRANT PROSECUTION.		Proprietary & Confidential
EXTERIOR ELEVATIONS		MODEL NUMBER: A-73830

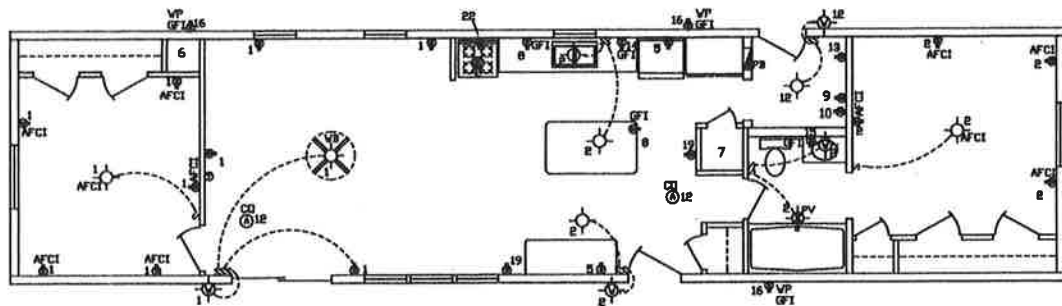

REVIEWED BY 11/07/12



CIRCUIT IDENTIFICATION		
NO.	CIRCUIT	AMPS
1	LIGHTS & RECEP.TS	15
2	LIGHTS & RECEP.TS	15
3	LIGHTS & RECEP.TS	15
4	REFER	20
5	APPLIANCE	20
6	WATER HEATER	20
7	FURNACE	15
8	GFI	20
9	DRYER	20
10	WASHER	20
11	LIGHTS & RECEP.TS	15
12	SMOKE ALARMS/ CO DET.	15
13	UTILITY	20
14	GFI	20
15	GFI	20
16	GFI	20
17	APPLIANCE	20
18	APPLIANCE	20
19	DINING ROOM	20
20	GFI	20
21	LIGHTS & RECEP.TS	15
22	RANGE	50
23	PTAC UNIT	20

LEGEND	
SYMBOLS	DESCRIPTION
⊕	THERMOSTAT
⊖	RECEPT
⊙	CEILING LIGHT
⊗	WALL LIGHT
⊙ CO	CARBON MONOXIDE ALARM
⊕	VENT FAN
⊖	PANEL BOARD
AFCI	AFCI FAMILY CIRCUIT
GFI	GFI FAMILY CIRCUIT
⊙	840V RECEPT

- NOTES:
- SERVICE PANEL TO BE 100 OR 200 AMP WITH MAIN BREAKER
  - SERVICE PANEL IS LOCATED AS SHOWN ON THE MAIN LEVEL OR IN BASEMENT
  - ALL ELECTRICAL EQUIPMENT IS TO BE LISTED AND LABELED
  - CIRCUIT NUMBERS ON PLAN DO NOT REPRESENT BREAKER LOCATION IN PANEL BOX
  - ANY EQUIPMENT OR APPLIANCES INSTALLED ON-SITE SHALL HAVE BREAKERS AND WIRE SIZED AND SUPPLIED BY ON-SITE ELECTRICIAN
  - DISCONNECT BOX LOCATED AND INSTALLED BY OTHERS ON-SITE IN THE JURISDICTION HAVING AUTHORITY
  - ALL SMOKE ALARMS ARE INTERCONNECTED AND HAVE A BATTERY BACKUP

REVISION:

MODEL 6816 2B 1BA		
<b>FAIRMONT HOMES INC.</b>		
502 SOUTH OAKLAND, P.O. BOX 27 NAPPANEE, INDIANA, USA 48550		
Scale: NTS	Date: 10/19/12	Name: <i>N. MYERS</i>
THIS DOCUMENT IS THE SOLE PROPERTY OF FAIRMONT HOMES, INC. UNAUTHORIZED USE, DISCLOSURE, OR REPRODUCTION OF INFORMATION CONTAINED HEREIN IS STRICTLY PROHIBITED. THIS DOCUMENT CONTAINS CONFIDENTIAL INFORMATION, TRADE SECRETS, AND PROPRIETARY INFORMATION AND ANY UNAUTHORIZED USE OR POSSESSION OF THIS DOCUMENT WILL WARRANT PROSECUTION.		Proprietary & Confidential MODEL NUMBER: A-73830
<b>ELECTRICAL LAYOUT</b>		

SITE INSTALLED PLUMBING LAYOUT IS SUGGESTED ONLY FOR BUILDING INSTALLATION. LAYOUT MAY VARY DUE TO STRUCTURAL INTERFERENCE. IT IS THE BUILDERS RESPONSIBILITY TO ASSURE THAT ANY VARIATIONS CONFORM TO ALL APPLICABLE CODES

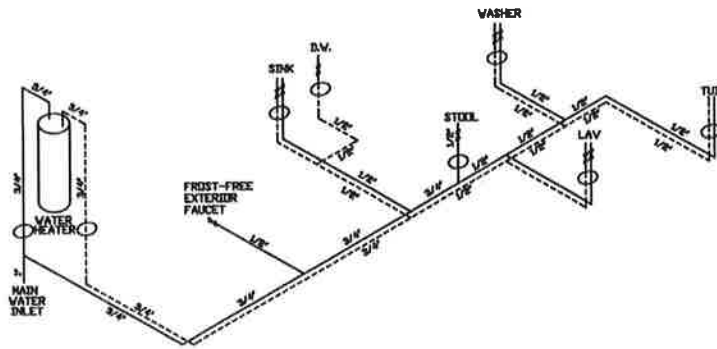

WATER SUPPLY SYSTEM

COLD SUPPLY LINE  
HOT SUPPLY LINE  
X SHUT-OFF VALVE

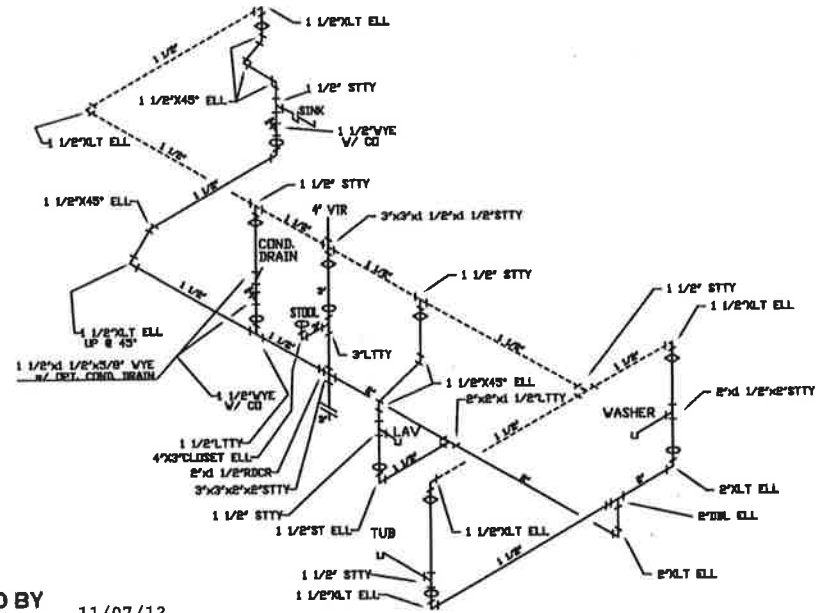

DRAIN SYSTEM

REVIEWED BY 11/07/12

**NIA** INC  
Canadian Standards for Intertek

DRAIN SYSTEM LEGEND

—	PLANT INSTALLED PLUMBING
- - -	SITE INSTALLED PLUMBING
⊕	NOTE: VENT LINES STUB THRU CEILING AT THESE POINTS
⊖	NOTE: DRAIN LINES DROP OUT OF FLOOR AT THESE POINTS

- NOTES:
- DISTRIBUTION PIPING TO BE CROSS LINK POLYETHYLENE (PEX)
  - WATER SUPPLY MAY BE PLANT INSTALLED AS SHOWN, OR STUBBED THROUGH FLOOR FOR ON-SITE INSTALLATION BY OTHERS
  - SHOWER AND/OR TUB-SHOWER VALVES TO BE ANTI-SCALD WHERE APPLICABLE. (MAX TEMPERATURE SET AT 43.3°C OR 110°F)
  - MAX. FLOWRATE OF PEX TUBING IS 12 F.P.S. VELOCITY
  - FOR ONTARIO:  
ALL FIXTURES (EXCLUDING DISHWASHERS, ICE MAKERS, AND CLOTHES WASHERS) TO BE EQUIPPED WITH A TEMPERATURE CONTROL DEVICE
  - ALL PLUMBING BELOW FLOOR IS THE RESPONSIBILITY OF THE BUILDER/OWNER
  - DRAIN FITTINGS AND PIPING TO BE ABS
  - P-TRAPS ARE REMOVABLE, AND SHALL BE ACCEPTABLE AS A CLEANOUT EQUIVALENT

REVISION:

MODEL 6816 2B 1BA

FAIRMONT HOMES INC.

502 SOUTH OAKLAND, P.O. BOX 27 NAPPANEE, INDIANA, USA 46550

Scale: NTS

Date: 10/19/12

Name: **N. MYERS**

Proprietary & Confidential

MODEL NUMBER:

A-73890

THIS DOCUMENT IS THE SOLE PROPERTY OF FAIRMONT HOMES, INC. UNAUTHORIZED USE, REPRODUCTION, OR DISSEMINATION OF INFORMATION CONTAINED HEREIN IS STRICTLY PROHIBITED. THIS DOCUMENT CONTAINS CONFIDENTIAL INFORMATION, TRADE SECRETS, AND PROPRIETARY INFORMATION AND ANY UNAUTHORIZED USE OR POSSESSION OF THIS DOCUMENT WILL WARRANT PROSECUTION.

PLUMBING DWV



REVIEWED BY 11/07/12

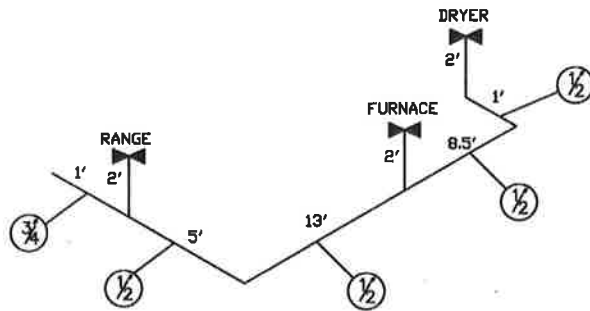

NATURAL GAS SYSTEM  
USE 40' COLUMN LENGTH  
MAX. LENGTH = 30.5'

RANGE = 56,000 BTU  
 DRYER = 22,000 BTU  
 FURNACE = 60,000 BTU  
 = GAS VALVE

NOTES:

- GAS PIPE IS BLACK STEEL
- ALL RISERS ARE 1/2" UNLESS NOTED
- EACH APPLIANCE SHALL HAVE IT'S OWN SHUTOFF WITHIN 6'-0" OF THE APPLIANCE
- GAS PIPE SHALL BE SUPPORTED AT 6'-0" O.C. MAXIMUM
- DESIGN SHOWN INCLUDES ALL POSSIBLE GAS APPLIANCES, ANY OR ALL APPLIANCES MAY BE REPLACED BY ELECTRIC APPLIANCES

NOTES:

- GAS PIPING SHALL BE SIZED IN ACCORDANCE WITH THE CSA STANDARD B 149.1-10 NATURAL GAS AND PROPANE INSTALLATION CODE.
- SIZED FOR PRESSURES OF LESS THAN 7 IN. WATER COLUMN AND PRESSURE DROP OF 0.5 IN. W.C.

NOTE:

GAS LINES MAY BE INSTALLED AS SHOWN OR STUBBED THROUGH THE FLOOR FOR ON SITE INSTALLATION BY OTHERS. ON SITE INSTALLATION REQUIRES TESTING AND INSPECTION BY OTHERS.

REVISION:

<b>MODEL 6816 2B 1BA</b>		
<b>FAIRMONT HOMES INC.</b>		
502 SOUTH OAKLAND, P.O. BOX 27 NAPPANEE, INDIANA, USA 48550		
Scale: NTS	Date: 10/19/12	Name: <b>N. MYERS</b>
THIS DOCUMENT IS THE SOLE PROPERTY OF FAIRMONT HOMES, INC. UNAUTHORIZED USE, DISCLOSURE, OR REPRODUCTION OF INFORMATION CONTAINED HEREIN IS STRICTLY PROHIBITED. THIS DOCUMENT CONTAINS CONFIDENTIAL INFORMATION, TRADE SECRETS, AND PROPRIETARY INFORMATION AND ANY UNAUTHORIZED USE OR POSSESSION OF THIS DOCUMENT WILL WARRANT PROSECUTION.		<b>Proprietary &amp; Confidential</b>
<b>GAS LINE LAYOUT</b>		<b>MODEL NUMBER:</b> A-73830

System Type: Perimeter  
 Trunks: Graduated Duct Board  
 Registers: 4x10 Floor  
 and:  
 Crossovers: N/A  
 Furnace: Down-Flow  
 (Split A/C)

#	QTY	DESCRIPTION
1	11	1100B/W 4x10 FLOOR REG.
2	8	2005 START COLLAR
2	3	2006 START COLLAR
3	3	2217 90° BOOT
3	5	2317 CENTER END BOOT
3	3	2218 90° BOOT
3	0	2318 CENTER END BOOT
4	0	2370 CROSSOVER CONN.

#	QTY	DESCRIPTION
4	0	2371 CROSSOVER CONN.
5	0	2506 IN-LINE BOOT
6	45	3005 FLEX DUCT
6	22	3006 FLEX DUCT
7	20	4312 DUCT BOARD TRUNK
7	30	4318 DUCT BOARD TRUNK
7	0	4341 DUCT BOARD TRUNK
7	0	4342 DUCT BOARD TRUNK

#	QTY	DESCRIPTION
7	0	4343 DUCT BOARD TRUNK
8	2	4300-EC END CAP
9	22	5237 NYLON STRAP
0	0	- - - - -
0	0	- - - - -
0	0	- - - - -
0	0	- - - - -
0	0	- - - - -
0	0	- - - - -

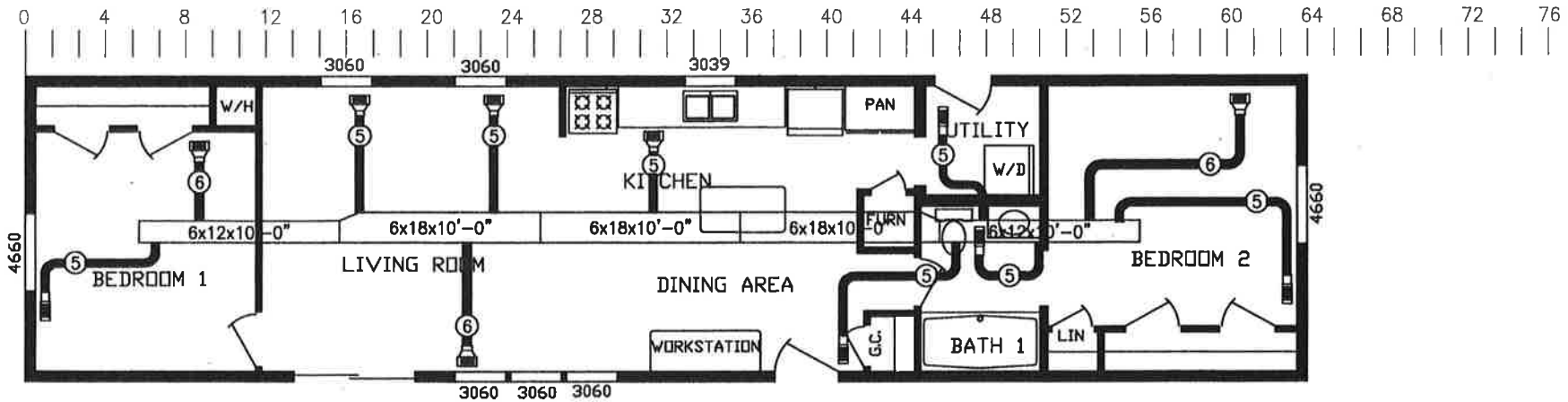

REVIEWED BY 11/07/12



 LaSalle Air Systems

DRAWN: 11/02/12 FILE NAME:  
 REVISED: / / \ACADWG\FH-A-73830

DUCT SYSTEM FOR FAIRMONT HOMES  
 MODEL #: A-73830



## Energy Efficiency Design Summary (Part 9 Residential)

This form to be completed & signed by the person who reviews and takes responsibility for the energy efficiency design of the project.  
Information on completing this form is contained on the reverse.

For use by Principal Authority	
Application No.	Model / Certification Number

### A. Project Information

Building number, street name		Unit Number <b>A-73830</b>	Lot / Con
Municipality	Postal Code	Reg. Plan number / other description <b>Modular A277</b>	

### B. Compliance Option

<input checked="" type="checkbox"/> SB-12 Prescriptive [SB-12 - 2.1.1]	Table: 2.1.1.2.A Package: D
<input type="checkbox"/> SB-12 Performance * [SB-12 - 2.1.2]	* Attach energy performance calculations using an approved software
<input type="checkbox"/> Energy Star® * [SB-12 - 2.1.3]	* Attach BOP form. House must be labeled on completion by Energy Star
<input type="checkbox"/> EnerGuide 80® *	* House must be evaluated by NRCan advisor and meet a rating of 80

### C. Project Design Conditions

Climate Zone (SB-1)	Heating Equip. Eff.	Space Heating Fuel Source
<input checked="" type="checkbox"/> Zone 1 (<5000 degree days)	<input checked="" type="checkbox"/> ≥ 90% AFUE	<input checked="" type="checkbox"/> Gas <input type="checkbox"/> Propane <input type="checkbox"/> Solid Fuel
<input type="checkbox"/> Zone 2 (≥5000 degree days)	<input type="checkbox"/> ≥ 78% <90% AFUE	<input type="checkbox"/> Oil <input type="checkbox"/> Electric <input type="checkbox"/> Earth Energy
Windows+Skylights+Glass Doors		Other Building Conditions
Gross Wall Area = 91.149 m <sup>2</sup>	% Window = 12.26%	<input type="checkbox"/> ICF Basement <input type="checkbox"/> Walkout Basement <input type="checkbox"/> Log/Post & Beam
Gross Window + Area = 11.1781 m <sup>2</sup>		<input type="checkbox"/> ICF Above Grade <input type="checkbox"/> Slab-on-ground

### D. Building Specifications

Building Component	RSI / R values	Building Component	Efficiency Ratings
<b>Thermal Insulation</b>		<b>Windows &amp; Doors<sup>1</sup></b>	
Ceiling with Attic Space	<b>8.81 / R50</b>	Windows / Sliding Glass Doors	<b>1.8</b>
Ceiling without Attic Space	<b>5.46 / R31</b>	Skylights	<b>n/a</b>
Exposed Floor	<b>5.46 / R31</b>	<b>Mechanicals</b>	
Walls Above Grade	<b>4.23 / R24</b>	Space Heating Equipment <sup>2</sup>	<b>94%</b>
Basement Walls	<b>3.52 / R20</b>	HRV Efficiency (%)	<b>n/a</b>
Slab (all > 600 mm below grade)	<b>n/a</b>	DHW Heater (EF)	<b>67%</b>
Slab (edge only ≤ 600 mm below grade)	<b>n/a</b>	<small>NOTES</small> 1. Provide U-Value in W/m <sup>2</sup> K, or ER Rating 2. Provide AFUE or indicate if condensing type combined system	
Slab (all ≤ 600 mm below grade, or heated)	<b>n/a</b>		

### E. Performance Design Verification [complete applicable sections of SB-12 Performance, Energy Star or EnerGuide80 options used]

**SB-12 Performance:**  
 The annual energy consumption using Subsection 2.1.1. SB-12 Package \_\_\_\_\_ is \_\_\_\_\_ GJ (1 GJ=1000MJ)  
 The annual energy consumption of this house as designed is \_\_\_\_\_ GJ  
 The software used to simulate the annual energy use of the building is: \_\_\_\_\_  
 The building is being designed using an air leakage of \_\_\_\_\_ air changes per hour @ 50Pa.

**Energy Star:** BOP form attached. The house will be labeled on completion by:

**Energy Star and EnerGuide80:**  
 Evaluator / Advisor / Rater Name: \_\_\_\_\_ Evaluator / Advisor / Rater License #: \_\_\_\_\_

### F. Declaration [by the person who reviews and takes responsibility for the energy efficiency design]

I certify that I have reviewed the design documents submitted with the permit application, that the information contained on this form is consistent with the design documents, and that information used in any annual energy use calculation, if applicable, is a true representation of the design documents.

Name	Signature	Date
------	-----------	------

## Energy Efficiency Design Summary (Part 9 Residential)

This form to be completed & signed by the person who reviews and takes responsibility for the energy efficiency design of the project.  
 Information on completing this form is contained on the reverse.

For use by Principal Authority	
Application No.	Model / Certification Number

### A. Project Information

Building number, street name		Unit Number <b>A-73830</b>	Lot / Con
Municipality	Postal Code	Reg. Plan number / other description <b>Modular A277</b>	

### B. Compliance Option

<input checked="" type="checkbox"/> SB-12 Prescriptive [SB-12 - 2.1.1]	Table: 2.1.1.3.A Package: H
<input type="checkbox"/> SB-12 Performance * [SB-12 - 2.1.2]	* Attach energy performance calculations using an approved software
<input type="checkbox"/> Energy Star® * [SB-12 - 2.1.3]	* Attach BOP form. House must be labeled on completion by Energy Star
<input type="checkbox"/> EnerGuide 80® *	* House must be evaluated by NRCan advisor and meet a rating of 80

### C. Project Design Conditions

Climate Zone (SB-1)	Heating Equip. Eff.	Space Heating Fuel Source
<input type="checkbox"/> Zone 1 (<5000 degree days)	<input checked="" type="checkbox"/> ≥ 90% AFUE	<input checked="" type="checkbox"/> Gas <input type="checkbox"/> Propane <input type="checkbox"/> Solid Fuel
<input checked="" type="checkbox"/> Zone 2 (≥5000 degree days)	<input type="checkbox"/> ≥ 78% <90% AFUE	<input type="checkbox"/> Oil <input type="checkbox"/> Electric <input type="checkbox"/> Earth Energy
Windows+Skylights+Glass Doors		Other Building Conditions
Gross Wall Area = 91.149 m <sup>2</sup>	% Window = 12.26%	<input type="checkbox"/> ICF Basement <input type="checkbox"/> Walkout Basement <input type="checkbox"/> Log/Post & Beam
Gross Window + Area = 11.1781 m <sup>2</sup>		<input type="checkbox"/> ICF Above Grade <input type="checkbox"/> Slab-on-ground

### D. Building Specifications

Building Component	RSI / R values	Building Component	Efficiency Ratings
<b>Thermal Insulation</b>		<b>Windows &amp; Doors<sup>1</sup></b>	
Ceiling with Attic Space	<b>8.81 / R50</b>	Windows / Sliding Glass Doors	<b>1.6</b>
Ceiling without Attic Space	<b>5.46 / R31</b>	Skylights	<b>n/a</b>
Exposed Floor	<b>5.46 / R31</b>	<b>Mechanicals</b>	
Walls Above Grade	<b>4.23 / R24</b>	Space Heating Equipment <sup>2</sup>	<b>94%</b>
Basement Walls	<b>3.52 / R20</b>	HRV Efficiency (%)	<b>n/a</b>
Slab (all > 600 mm below grade)	<b>n/a</b>	DHW Heater (EF)	<b>67%</b>
Slab (edge only <= 600 mm below grade)	<b>n/a</b>	NOTES 1. Provide U-Value in W/m <sup>2</sup> .K, or ER Rating 2. Provide AFUE or indicate if condensing type combined system	
Slab (all <= 600 mm below grade, or heated)	<b>n/a</b>		

### E. Performance Design Verification [complete applicable sections of SB-12 Performance, Energy Star or EnerGuide80 options used]

**SB-12 Performance:**  
 The annual energy consumption using Subsection 2.1.1. SB-12 Package \_\_\_\_\_ is \_\_\_\_\_ GJ (1 GJ=1000MJ)  
 The annual energy consumption of this house as designed is \_\_\_\_\_ GJ  
 The software used to simulate the annual energy use of the building is: \_\_\_\_\_  
 The building is being designed using an air leakage of \_\_\_\_\_ air changes per hour @ 50Pa.

**Energy Star:** BOP form attached. The house will be labeled on completion by:

**Energy Star and EnerGuide80:**  
 Evaluator / Advisor / Rater Name: \_\_\_\_\_ Evaluator / Advisor / Rater License #: \_\_\_\_\_

### F. Declaration (by the person who reviews and takes responsibility for the energy efficiency design)

I certify that I have reviewed the design documents submitted with the permit application, that the information contained on this form is consistent with the design documents, and that information used in any annual energy use calculation, if applicable, is a true representation of the design documents.

Name	Signature	Date
------	-----------	------

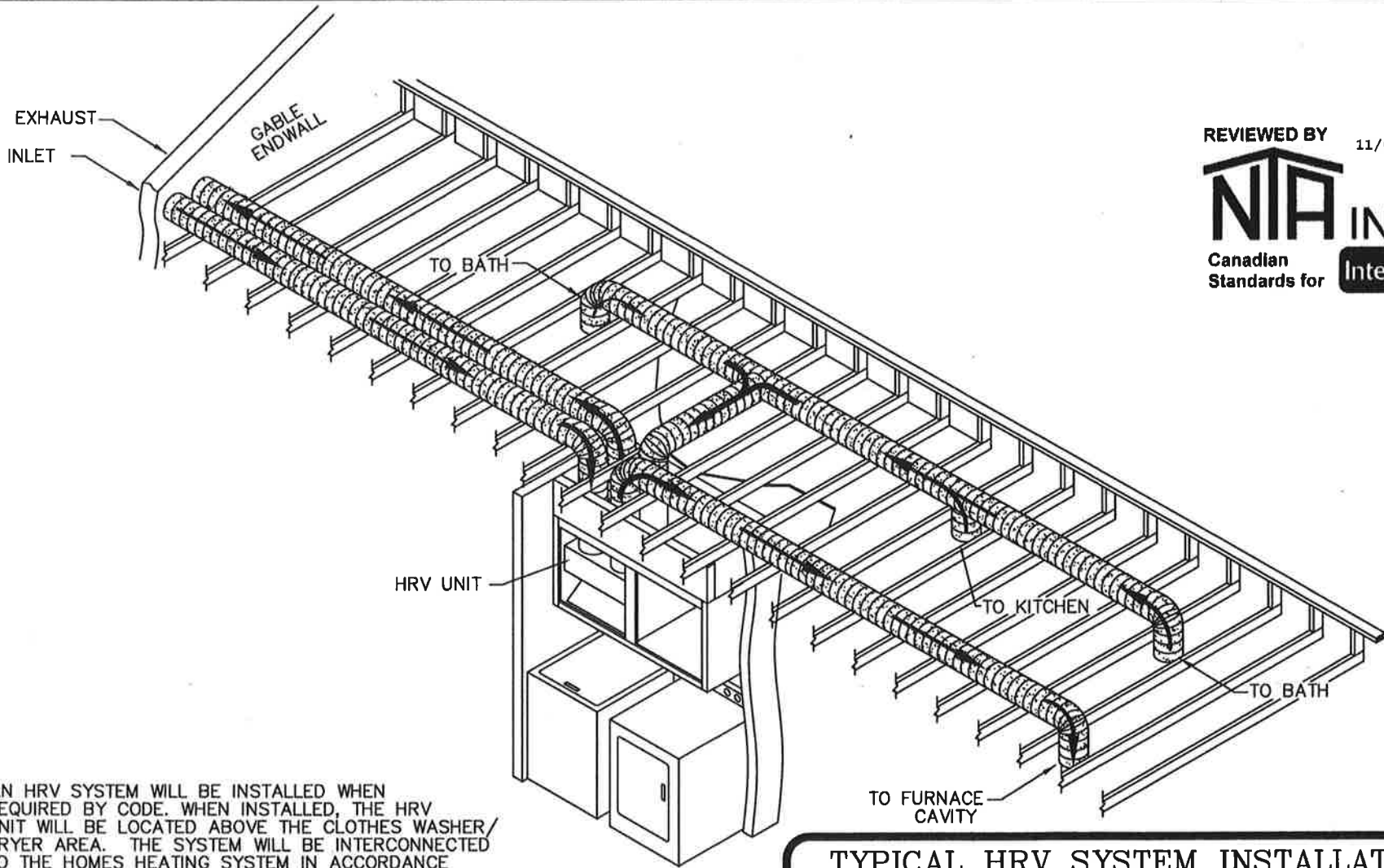

REVIEWED BY 11/07/12

**NIA** INC  
 Canadian Standards for Intertek

-AN HRV SYSTEM WILL BE INSTALLED WHEN REQUIRED BY CODE. WHEN INSTALLED, THE HRV UNIT WILL BE LOCATED ABOVE THE CLOTHES WASHER/ DRYER AREA. THE SYSTEM WILL BE INTERCONNECTED TO THE HOMES HEATING SYSTEM IN ACCORDANCE WITH THE HRV MANUFACTURER'S INSTALLATION INSTRUCTIONS.

<b>TYPICAL HRV SYSTEM INSTALLATION</b>		
<b>FAIRMONT HOMES INC.</b>		
502 SOUTH OAKLAND, P.O. BOX 27 NAPPANEE, INDIANA, USA 46550		
Scale: NTS	Date: 02/17/12	Name: <i>Patterson</i>
THIS DOCUMENT IS THE SOLE PROPERTY OF FAIRMONT HOMES, INC. UNAUTHORIZED USE, DISCLOSURE, OR DISSEMINATION OF INFORMATION CONTAINED HEREIN IS STRICTLY PROHIBITED. THIS DOCUMENT CONTAINS CONFIDENTIAL INFORMATION, TRADE SECRETS, AND PROPRIETARY INFORMATION AND ANY UNAUTHORIZED USE OR POSSESSION OF THIS DOCUMENT WILL WARRANT PROSECUTION.		<b>Proprietary &amp; Confidential</b>
Ref Number: **_**_****		Drawing Name: CSA MOD SUB-0101