

1 FLOOR PLAN
SCALE: 3/16" = 1'-0"

ISSUE TABLE

NO.	DATE (MM-DD-YY)	DESCRIPTION
01	11-25-22	ISSUED FOR SPA

REVISIONS

NO.	DATE	DESCRIPTION

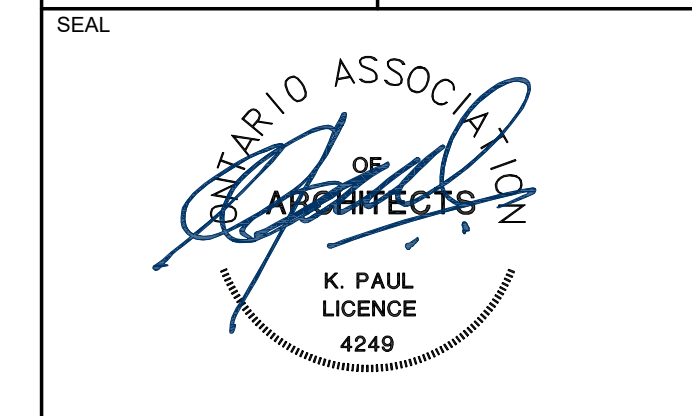
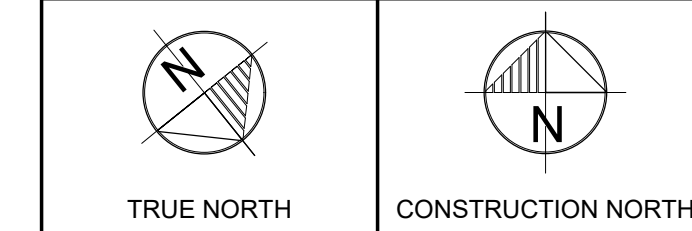

THE CONTRACTOR WILL CHECK AND VERIFY DIMENSIONS AND REPORT ERRORS AND OMISSIONS TO THE DESIGNER AND THE DESIGN PROFESSIONAL WHOSE SEAL IS AFFIXED TO THIS DRAWING. DO NOT SCALE THE DRAWINGS.

THIS DRAWING WILL NOT BE USED FOR CONSTRUCTION PURPOSES UNTIL ISSUED FOR CONSTRUCTION BY THE DESIGN PROFESSIONAL WHOSE SEAL IS AFFIXED TO THIS DRAWING AND WHOSE SIGNATURE IS BELOW.

ISSUED FOR CONSTRUCTION _____ DATE _____

DIMENSIONS AND CONDITIONS TO BE VERIFIED ON THE PREMISES

K PAUL ARCHITECT INC.
TORONTO · VANCOUVER · CALGARY · ORLANDO
2660 SHERWOOD HEIGHTS DRIVE, SUITE #200, OAKVILLE, ON L6J 7Y9

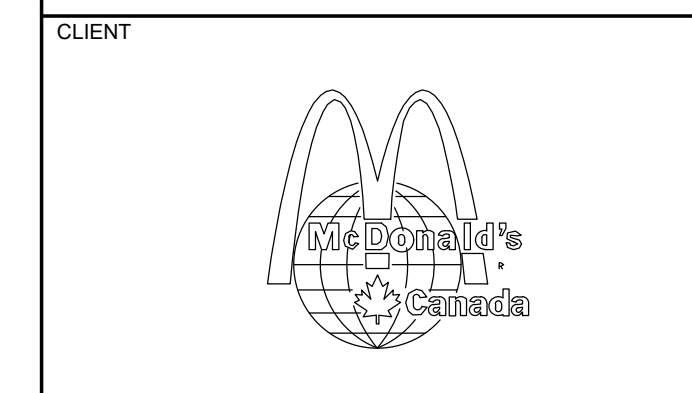

CLIENT

STORE TYPE
MODEL R3.0-65 2023
NAT. # 41288

PROJECT LOCATION
HIGHWAY 10 & MILLNER AVE
DUNDALK, ONTARIO

DRAWING TITLE
FLOOR PLAN

DRAWN SE	CHECKED DR
SCALE 1/4" = 1'-0"	DATE NOVEMBER 2022
RPA PROJECT NO. XXX	DRAWING NO. A1.0

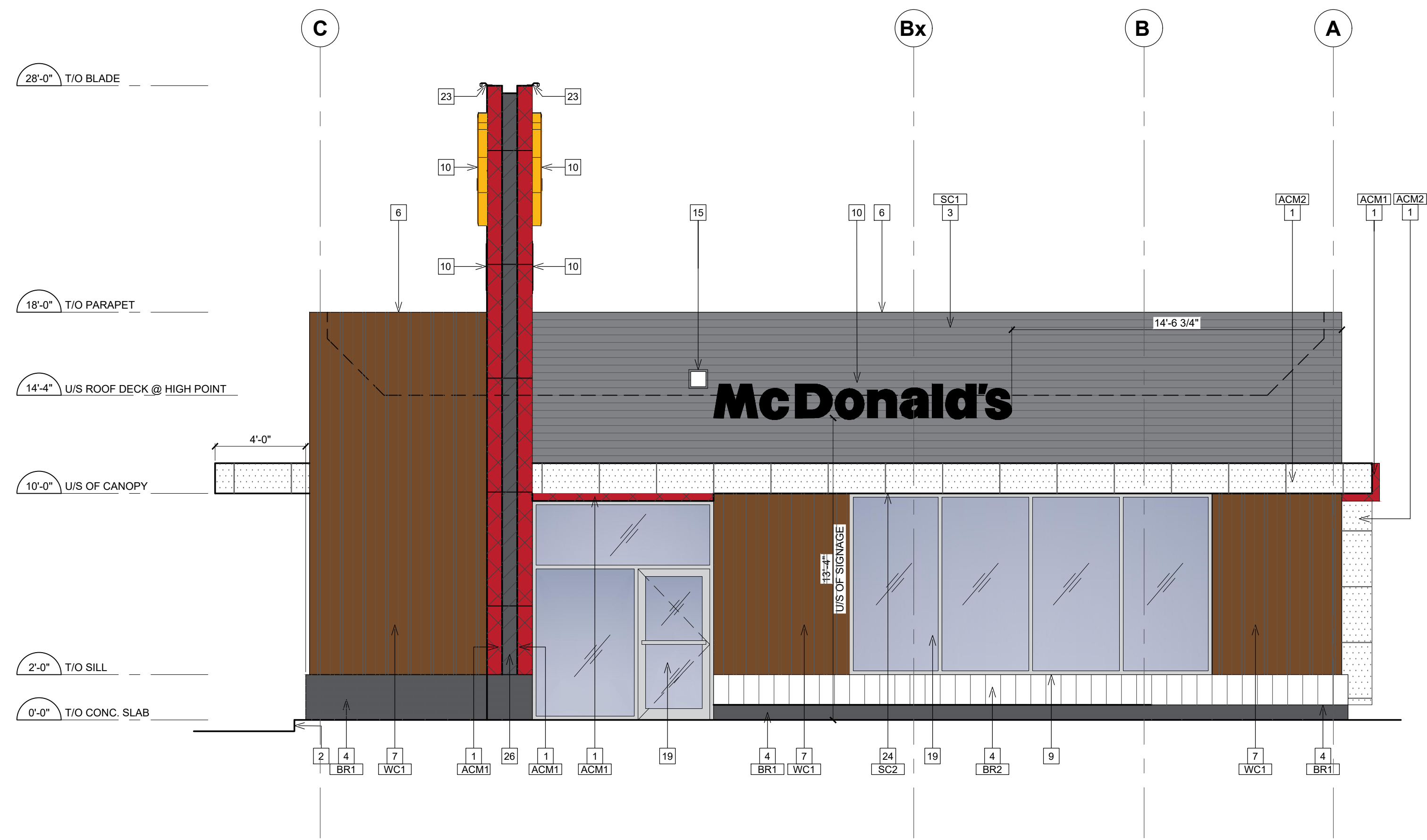

1 NORTH ELEVATION
SCALE: 1/4" = 1'-0"

EXTERIOR ELEVATION NOTES

- 1 ALPOLIC ACM PANEL SYSTEM. REFER TO EXTERIOR FINISH SCHEDULE.
- 2 8"W X 6"H CONCRETE CURB AT FACE OF BUILDING ALONG DRIVE THRU.
- 3 PRE-FINISHED STEEL CLADDING. REFER TO EXTERIOR FINISH SCHEDULE.
- 4 RICHVALE CAMBRIDGE SERIES BASE STONE. REFER TO EXTERIOR FINISH SCHEDULE.
- 5 N/A
- 6 PRE-FINISHED METAL FLASHING TO MATCH ADJACENT FINISH.
- 7 THERMALLY MODIFIED NATURAL WOOD CLADDING. REFER TO EXTERIOR FINISH SCHEDULE.
- 8 DOOR GLAZING C/W OPAQUE FINISH ON INSIDE FACE OF DOOR. REFER TO SHEET A11.0.
- 9 SILL FLASHING TO MATCH BRICK BASE BELOW. SUPPLIED AND INSTALLED BY GENERAL CONTRACTOR.
- 10 PROPOSED SIGNAGE LOCATION (UNDER SEPARATE PERMIT). TYPE AND SIZE SHOWN MAY CHANGE. REFER TO SIGNAGE PERMIT DRAWINGS PREPARED BY PATTISON SIGNS FOR ACTUAL TYPE SIZE, AND LOCATION.
- 11 METAL ROOF LADDER WITH METAL CAGE. REFER TO DETAIL 1/A7.3.
- 12 SPANDREL GLASS PANEL. REFER TO SHEET A11.0.
- 13 NEW SUREGUARD BOLLARD WITH CONCRETE BASE. REFER SITE PLAN DETAILS ON SITE PLAN DRAWINGS.
- 14 N/A.
- 15 PRE-FINISHED METAL OVERFLOW ROOF SCUPPER. COLOUR TO MATCH ADJACENT FINISH. G.C TO COORDINATE WITH ROOFING CONTRACTOR FOR PROPER OVERLAP AND CONTINUOUS CONNECTION.
- 16 N/A
- 17 EXTERIOR PUSH BUTTON OPERATORS. REFER TO SHEET A11.0
- 18 HOLLOW METAL DOOR, DOOR AND FRAME TO BE PAINTED. REFER TO EXTERIOR FINISH EXTERIOR SCHEDULE.
- 19 EXTERIOR STOREFRONT GLAZING/ALUMINUM DOOR AND FRAME.
- 20 EXTERIOR WALL PACK LIGHT FIXTURE. REFER TO ELECTRICAL DRAWINGS.
- 21 DRIVE-THRU WINDOW UNIT SUPPLIED BY MCDONALD'S AND INSTALLED BY G.C.
- 22 RMHC DONATION BOX SUPPLIED BY MCDONALD'S AND INSTALLED BY G.C.
- 23 EXTERIOR LIGHT FIXTURE LOCATED ON BLADE FEATURE. REFER TO ELECTRICAL DRAWINGS.
- 24 PRE-FINISHED STEEL CLADDING CANOPY SOFFIT. REFER TO EXTERIOR FINISH SCHEDULE.
- 25 N/A
- 26 PRE-FINISHED METAL FLASHING AT REVEAL. COLOUR TO MATCH ALPOLIC "MZG MICA GREY".
- 27 APPROXIMATE GAS METER LOCATION. REFER TO MECHANICAL AND SITE SERVICING DRAWINGS.

ACM COLOUR LEGEND

	HATCH REPRESENTS RED ACM ALPOLIC PANEL SYSTEM IN COLOUR 'RON-RED'. REFER TO EXTERIOR FINISH SCHEDULE.
	HATCH REPRESENTS WHITE ACM ALPOLIC PANEL SYSTEM IN COLOUR 'BNT-WHITE'. REFER TO EXTERIOR FINISH SCHEDULE.

EXTERIOR FINISH SCHEDULE

CODE	PRODUCT	MANUF.	MODEL AND COLOUR	NOTES	SUPPLIER CONTACT INFO
ACM1	ALUMINUM METAL PANELS	ALPOLIC	SYSTEM 3, COLOUR: ALPOLIC - RON RED		VARIOUS AS OUTLINED IN CCDC DOCUMENT
ACM2	ALUMINUM METAL PANELS	ALPOLIC	SYSTEM 3, COLOUR: ALPOLIC - BNT BONE WHITE		
BR1	BRICK (MASONRY)	RICHVALE YORK BLOCK INC.	SERIES: CAMBRIDGE. MANUFACTURED USING CARBOCLAVE TECHNOLOGY. SIZE: 4" X 16" X 4". COLOUR: ONYX. FINISH: GROUND FACE. MORTAR: CM-008 (RAVEN) BY INTERSTAR	PROVIDE 1" X 1" X 45' CHAMFER ON TOP COURSE FOR DRAINAGE. RETURN CORNERS TO BE SUPPLIED AS REQUIRED TO EXPOSED EDGES	
BR2	BRICK (MASONRY)	RICHVALE YORK BLOCK INC.	SERIES: CAMBRIDGE. MANUFACTURED USING CARBOCLAVE TECHNOLOGY. SIZE: 8" X 16" X 8". COLOUR: ARCTIC WHITE. FINISH: GROUND FACE. MORTAR: CM-008 (RAVEN) BY INTERSTAR	PROVIDE 1" X 1" X 45' CHAMFER ON TOP COURSE FOR DRAINAGE. RETURN CORNERS TO BE SUPPLIED AS REQUIRED TO EXPOSED EDGES	
EPT1	EXTERIOR PAINT	DULUX PAINTS	COLOUR: CHESTNUT BROWN-MCD 37		
EPT2	EXTERIOR PAINT	DULUX PAINTS	COLOUR: CHARCOAL GRAY-MCD 44		
EPT3	EXTERIOR PAINT	DULUX PAINTS	COLOUR: BRIGHT RED-MCD 53		
EPT4	EXTERIOR PAINT	DULUX PAINTS	COLOUR: WHITE-MCD 51		
WC1	THERMALLY MODIFIED NATURAL WOOD CLADDING	THERMORY	SERIES: BENCHMARK WHITE ASH CLADDING, ASH STANDARD STOCK 2X6. COLOUR: BROWN		
SC1	PRE-FINISHED STEEL CLADDING	VICWEST	CL7040; COLOUR: QC56072 - CHARCOAL		
SC2	PRE-FINISHED STEEL CLADDING	VICWEST	AD300-SR; COLOUR: QC56161- CAMBRIDGE WHITE		

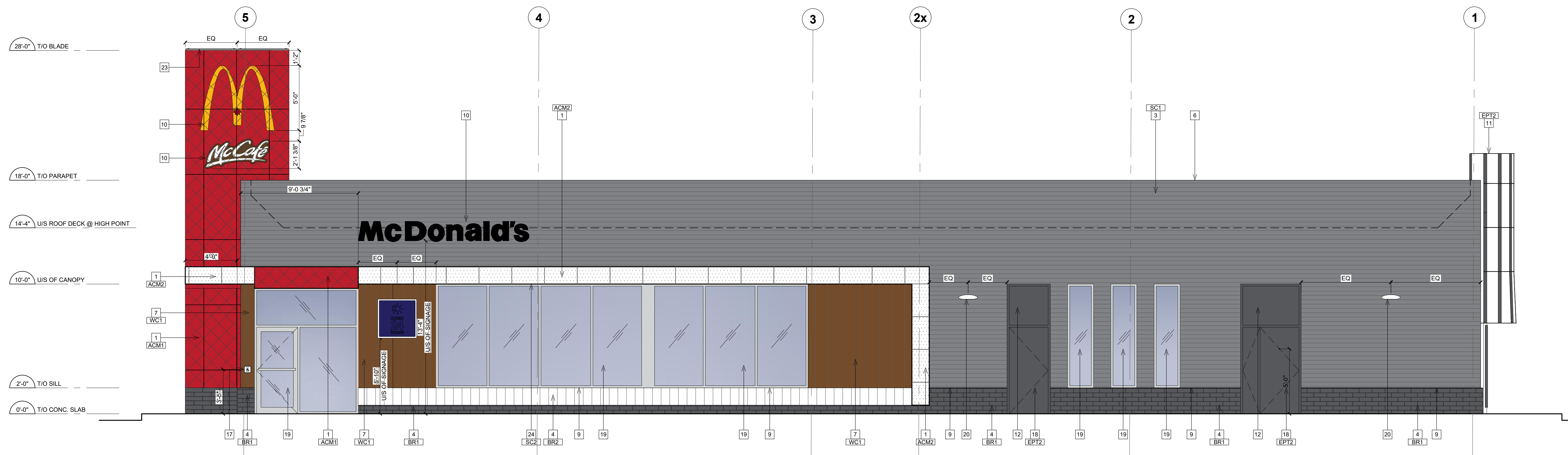

2 WEST ELEVATION
SCALE: 1/4" = 1'-0"

ISSUE TABLE

NO.	DATE (MMDDYY)	DESCRIPTION
01	11-25-22	ISSUED FOR SPA

REVISIONS

NO.	DATE (MMDDYY)	DESCRIPTION

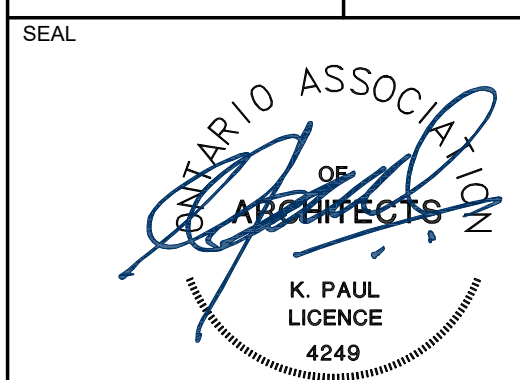

THE CONTRACTOR WILL CHECK AND VERIFY DIMENSIONS AND REPORT ERRORS AND OMISSIONS TO THE DESIGNER AND THE DESIGN PROFESSIONAL WHOSE SEAL IS AFFIXED TO THIS DRAWING. DO NOT SCALE THE DRAWINGS.
THIS DRAWING WILL NOT BE USED FOR CONSTRUCTION PURPOSES UNTIL ISSUED FOR CONSTRUCTION BY THE DESIGN PROFESSIONAL WHOSE SEAL IS AFFIXED TO THIS DRAWING AND WHOSE SIGNATURE IS BELOW.

ISSUED FOR CONSTRUCTION _____ DATE _____
DIMENSIONS AND CONDITIONS TO BE VERIFIED ON THE PREMISES

K PAUL ARCHITECT INC.
TORONTO-VANCOUVER-CALGARY-ORLANDO
2860 SHERWOOD HEIGHTS DRIVE, SUITE #200, OAKVILLE, ON L6J 7Y9

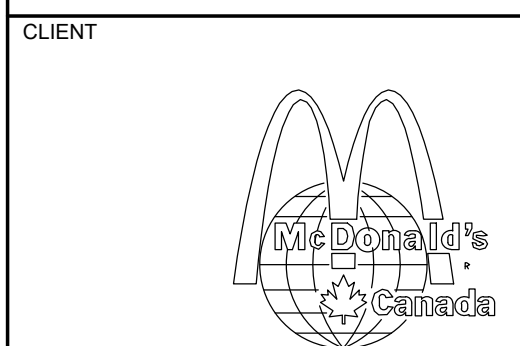

STORE TYPE
MODEL R3.0-65 2023
NAT. # 41288

PROJECT LOCATION
HIGHWAY 10 & MILLNER AVE
DUNDALK, ONTARIO

DRAWING TITLE
EXTERIOR ELEVATIONS

DRAWN SE	CHECKED DR
SCALE 1/4" = 1'-0"	DATE NOVEMBER 2022
RPA PROJECT NO. XXX	DRAWING NO. A5.0

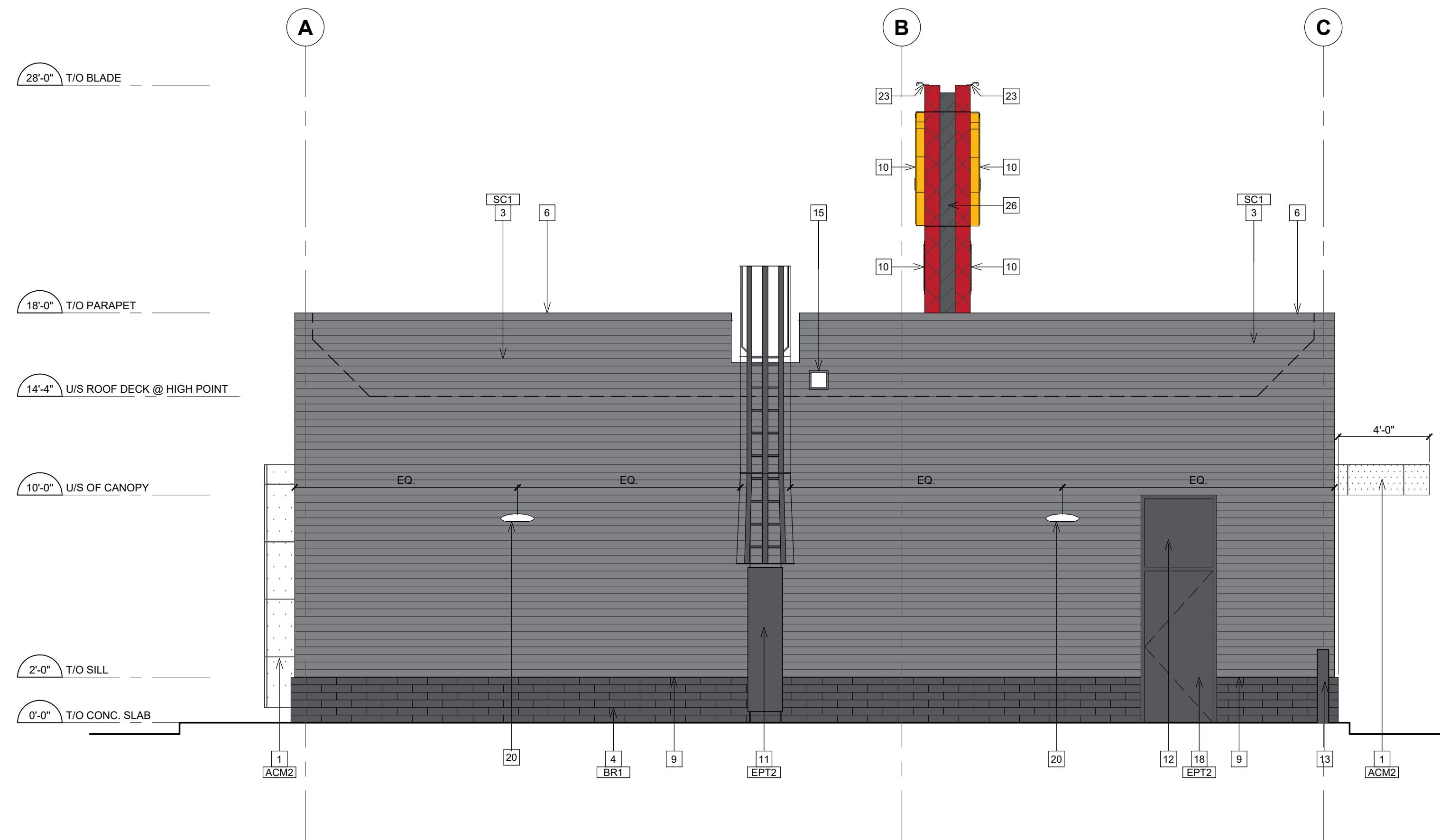

1 SOUTH ELEVATION
SCALE: 1/4" = 1'-0"

EXTERIOR ELEVATION NOTES

- 1 ALPOLIC ACM PANEL SYSTEM. REFER TO EXTERIOR FINISH SCHEDULE.
- 2 6"W X 6"H CONCRETE CURB AT FACE OF BUILDING ALONG DRIVE THRU.
- 3 PRE-FINISHED STEEL CLADDING. REFER TO EXTERIOR FINISH SCHEDULE.
- 4 RICHVALE CAMBRIDGE SERIES BASE STONE. REFER TO EXTERIOR FINISH SCHEDULE.
- 5 N/A
- 6 PRE-FINISHED METAL FLASHING TO MATCH ADJACENT FINISH.
- 7 THERMALLY MODIFIED NATURAL WOOD CLADDING. REFER TO EXTERIOR FINISH SCHEDULE.
- 8 DOOR GLAZING CW OPAQUE FINISH ON INSIDE FACE OF DOOR. REFER TO SHEET A11.0.
- 9 SILL FLASHING TO MATCH BRICK BASE BELOW. SUPPLIED AND INSTALLED BY GENERAL CONTRACTOR.
- 10 PROPOSED SIGNAGE LOCATION (UNDER SEPARATE PERMIT). TYPE AND SIZE SHOWN MAY CHANGE; REFER TO SIGNAGE PERMIT DRAWINGS PREPARED BY PATTISON SIGNS FOR ACTUAL TYPE SIZE, AND LOCATION.
- 11 METAL ROOF LADDER WITH METAL CAGE. REFER TO DETAIL 1/A7.3.
- 12 SPANDREL GLASS PANEL. REFER TO SHEET A11.0.
- 13 NEW SUREGUARD BOLLARD WITH CONCRETE BASE. REFER SITE PLAN DETAILS ON SITE PLAN DRAWINGS.
- 14 N/A.
- 15 PRE-FINISHED METAL OVERFLOW ROOF SCUPPER. COLOUR TO MATCH ADJACENT FINISH. G.C TO COORDINATE WITH ROOFING CONTRACTOR FOR PROPER OVERLAP AND CONTINUOUS CONNECTION.
- 16 N/A
- 17 EXTERIOR PUSH BUTTON OPERATORS. REFER TO SHEET A11.0
- 18 HOLLOW METAL DOOR. DOOR AND FRAME TO BE PAINTED. REFER TO EXTERIOR FINISH EXTERIOR SCHEDULE.
- 19 EXTERIOR STOREFRONT GLAZING/ALUMINUM DOOR AND FRAME.
- 20 EXTERIOR WALL PACK LIGHT FIXTURE. REFER TO ELECTRICAL DRAWINGS.
- 21 DRIVE-THRU WINDOW UNIT SUPPLIED BY MCDONALD'S AND INSTALLED BY G.C.
- 22 RMHC DONATION BOX SUPPLIED BY MCDONALD'S AND INSTALLED BY G.C.
- 23 EXTERIOR LIGHT FIXTURE LOCATED ON BLADE FEATURE. REFER TO ELECTRICAL DRAWINGS.
- 24 PRE-FINISHED STEEL CLADDING CANOPY SOFFIT. REFER TO EXTERIOR FINISH SCHEDULE.
- 25 N/A
- 26 PRE-FINISHED METAL FLASHING AT REVEAL. COLOUR TO MATCH ALPOLIC "M2G MICA GREY".
- 27 APPROXIMATE GAS METER LOCATION. REFER TO MECHANICAL AND SITE SERVICING DRAWINGS.

ACM COLOUR LEGEND

	HATCH REPRESENTS RED ACM ALPOLIC PANEL SYSTEM IN COLOUR 'RON-RED'
	HATCH REPRESENTS WHITE ACM ALPOLIC PANEL SYSTEM IN COLOUR 'BNT-WHITE'

EXTERIOR FINISH SCHEDULE

CODE	PRODUCT	MANUF.	MODEL AND COLOUR	NOTES	SUPPLIER CONTACT INFO
ACM1	ALUMINUM METAL PANELS	ALPOLIC	SYSTEM 3, COLOUR: ALPOLIC - RON RED		VARIOUS AS OUTLINED IN CCDC DOCUMENT
ACM2	ALUMINUM METAL PANELS	ALPOLIC	SYSTEM 3, COLOUR: ALPOLIC - BNT BONE WHITE		
BR1	BRICK (MASONRY)	RICHVALE YORK BLOCK INC.	SERIES: CAMBRIDGE. MANUFACTURED USING CARBOCLAVE TECHNOLOGY. SIZE: 4" X 16" X 4"; COLOUR: ONYX; FINISH: GROUND FACE; MORTAR: CM-008 (RAVEN) BY INTERSTAR	PROVIDE 1" X 1" X 45° CHAMFER ON TOP COURSE FOR DRAINAGE; RETURN CORNERS TO BE SUPPLIED AS REQUIRED TO EXPOSED EDGES	
BR2	BRICK (MASONRY)	RICHVALE YORK BLOCK INC.	SERIES: CAMBRIDGE. MANUFACTURED USING CARBOCLAVE TECHNOLOGY. SIZE: 8" X 16" X 8"; COLOUR: ARCTIC WHITE; FINISH: GROUND FACE; MORTAR: CM-008 (RAVEN) BY INTERSTAR	PROVIDE 1" X 1" X 45° CHAMFER ON TOP COURSE FOR DRAINAGE; RETURN CORNERS TO BE SUPPLIED AS REQUIRED TO EXPOSED EDGES	
EPT1	EXTERIOR PAINT	DULUX PAINTS	COLOUR: CHESTNUT BROWN-MCD 37		
EPT2	EXTERIOR PAINT	DULUX PAINTS	COLOUR: CHARCOAL GRAY-MCD 44		
EPT3	EXTERIOR PAINT	DULUX PAINTS	COLOUR: BRIGHT RED-MCD 53		
EPT4	EXTERIOR PAINT	DULUX PAINTS	COLOUR: WHITE-MCD 51		
WC1	THERMALLY MODIFIED NATURAL WOOD CLADDING	THERMORY	SERIES: BENCHMARK WHITE ASH CLADDING; ASH STANDARD STOCK 2X6; COLOUR: BROWN		
SC1	PRE-FINISHED STEEL CLADDING	VICWEST	CL7040; COLOUR: QC56072 - CHARCOAL		
SC2	PRE-FINISHED STEEL CLADDING	VICWEST	AD300-SR. COLOUR: QC56161- CAMBRIDGE WHITE		

ISSUE TABLE

NO.	DATE (MM-DD-YY)	DESCRIPTION
01	11-25-22	ISSUED FOR SPA

REVISIONS

NO.	DATE	DESCRIPTION
-----	------	-------------

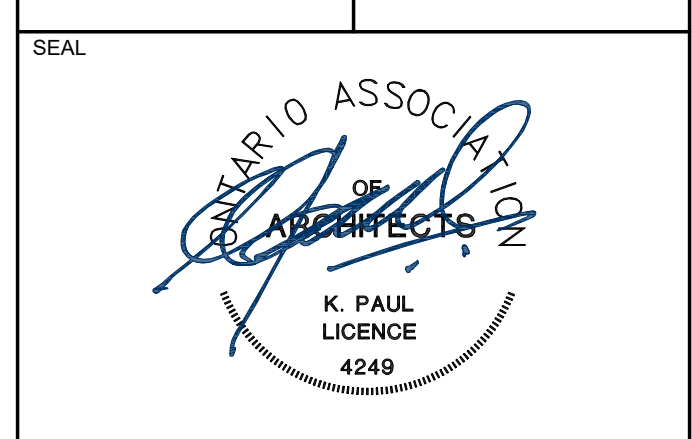

THE CONTRACTOR WILL CHECK AND VERIFY DIMENSIONS AND REPORT ERRORS AND OMISSIONS TO THE DESIGNER AND THE DESIGN PROFESSIONAL WHOSE SEAL IS AFFIXED TO THIS DRAWING. DO NOT SCALE THE DRAWINGS.

THIS DRAWING WILL NOT BE USED FOR CONSTRUCTION PURPOSES UNTIL ISSUED FOR CONSTRUCTION BY THE DESIGN PROFESSIONAL WHOSE SEAL IS AFFIXED TO THIS DRAWING AND WHOSE SIGNATURE IS BELOW.

ISSUED FOR CONSTRUCTION _____ DATE _____

DIMENSIONS AND CONDITIONS TO BE VERIFIED ON THE PREMISES

K PAUL ARCHITECT INC.
TORONTO-VANCOUVER-CALGARY-ORLANDO
2660 SHERWOOD HEIGHTS DRIVE, SUITE #200, OAKVILLE, ON L6J 7Y8

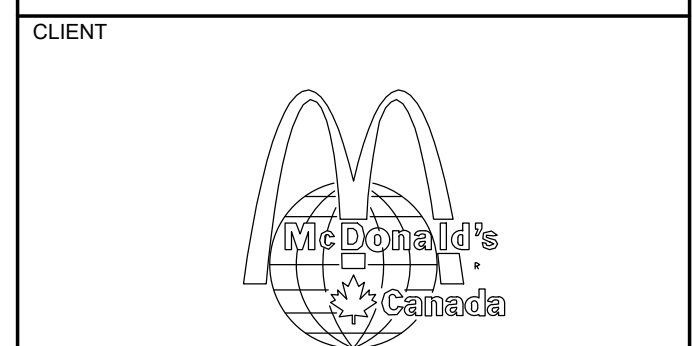

STORE TYPE
MODEL R3.0-65 2023
NAT. # 41288

PROJECT LOCATION
HIGHWAY 10 & MILLNER AVE
DUNDALK, ONTARIO

DRAWING TITLE
EXTERIOR ELEVATIONS

DRAWN	SE	CHECKED	DR
SCALE	1/4" = 1'-0"	DATE	NOVEMBER 2022
KPA PROJECT NO.	XXX	DRAWING NO.	A5.1

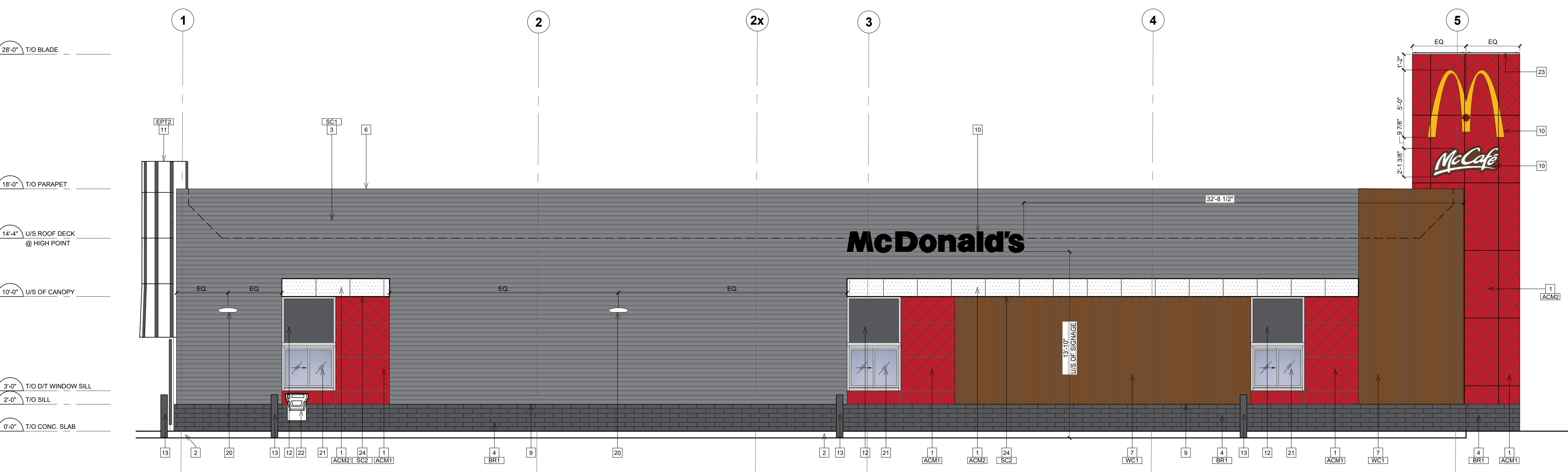

2 EAST (DRIVE-THRU) ELEVATION
SCALE: 1/4" = 1'-0"